

490 Adelaide

ICONIC SPACE FOR LEASE IN TORONTO'S KING WEST NEIGHBOURHOOD

490 ADELAIDE STREET WEST, TORONTO



CBRE

490 Adelaide

Property Details

Address: 490 Adelaide Street West, Toronto

Size: Basement: 1,324 sq. ft.
Ground: 3,886 sq. ft. + 969 sq. ft. patio
Second: 3,886 sq. ft.
Third: 3,886 sq. ft.
Roof: 2,960 sq. ft. enclosed patio

Total: 12,982 sq. ft. + 3,929 sq. ft. of patio space

Net Rent: Please contact listing agents

TMI: \$160,000 (2025 est.)

Available: Immediately

- Surrounded by an incredible amount of new high-profile residential/commercial developments including 123 Portland Street, Waterworks, The Well, 543 Richmond Street West and The Addison Residences to name a few
- Neighbouring some of Toronto's most popular bars, restaurants and hotels including: Chubby's Jamaican Kitchen & Bar, Gusto 101, Little Sister, Ruby Soho, Ace Hotel, Anejo, Vela, Jimmy's Coffee and many more

[▶ Click to Play Video](#)

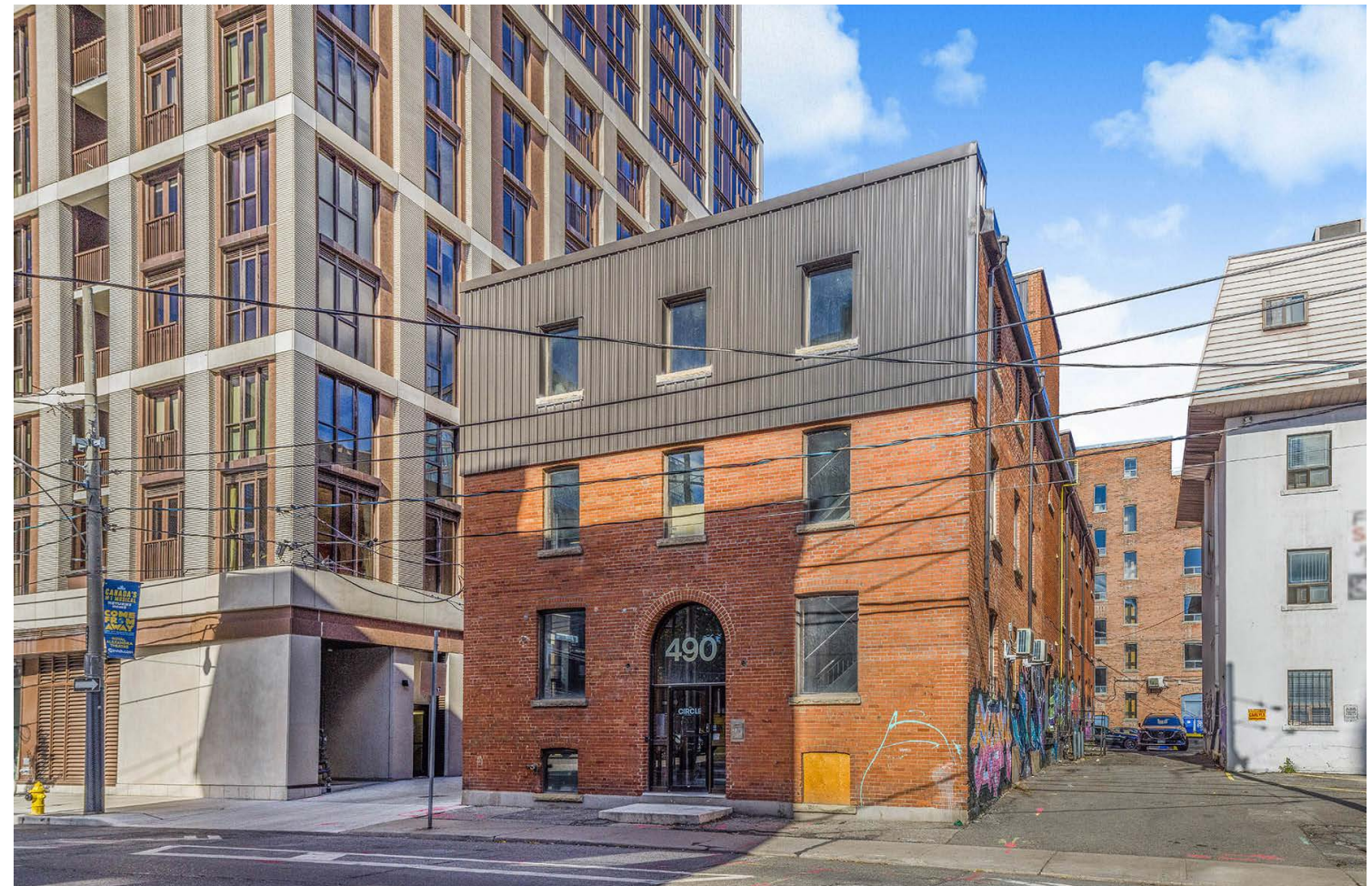

Artists' Renderings



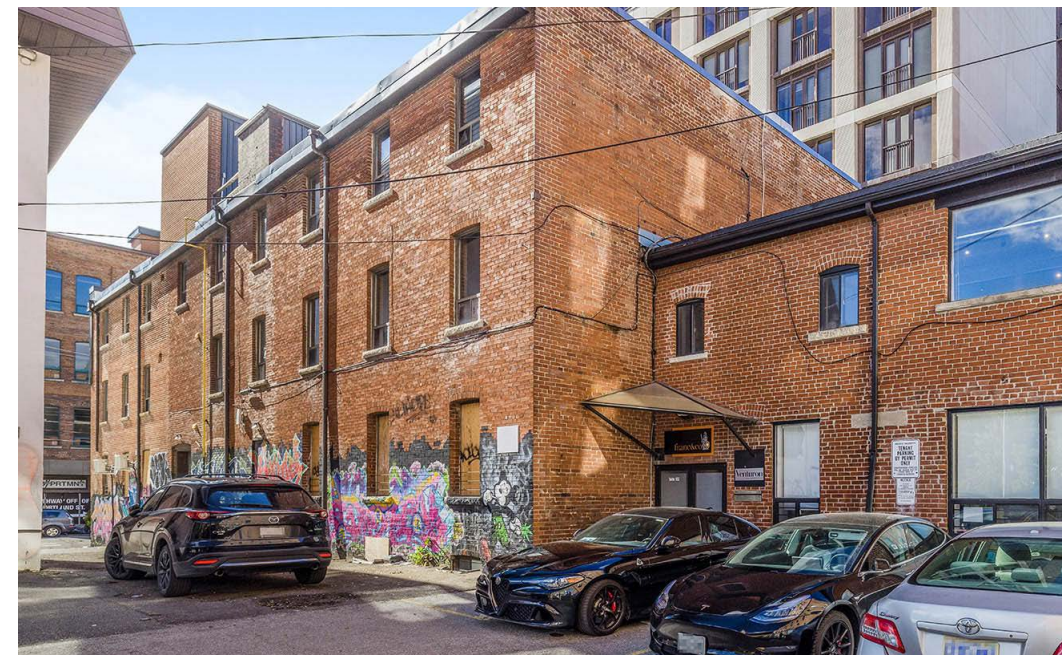
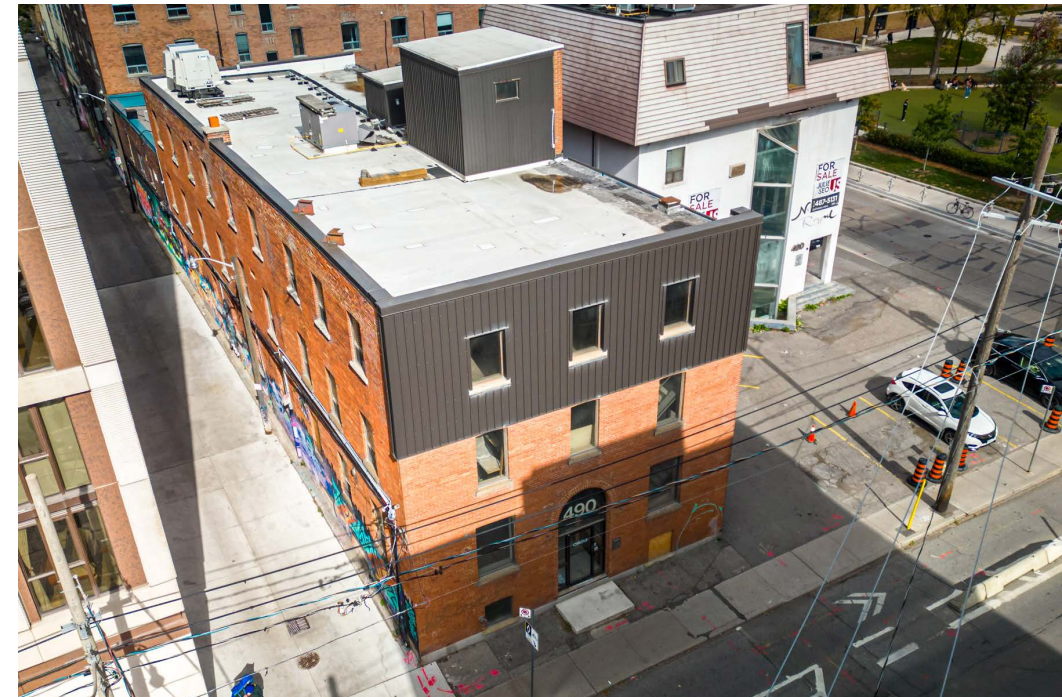
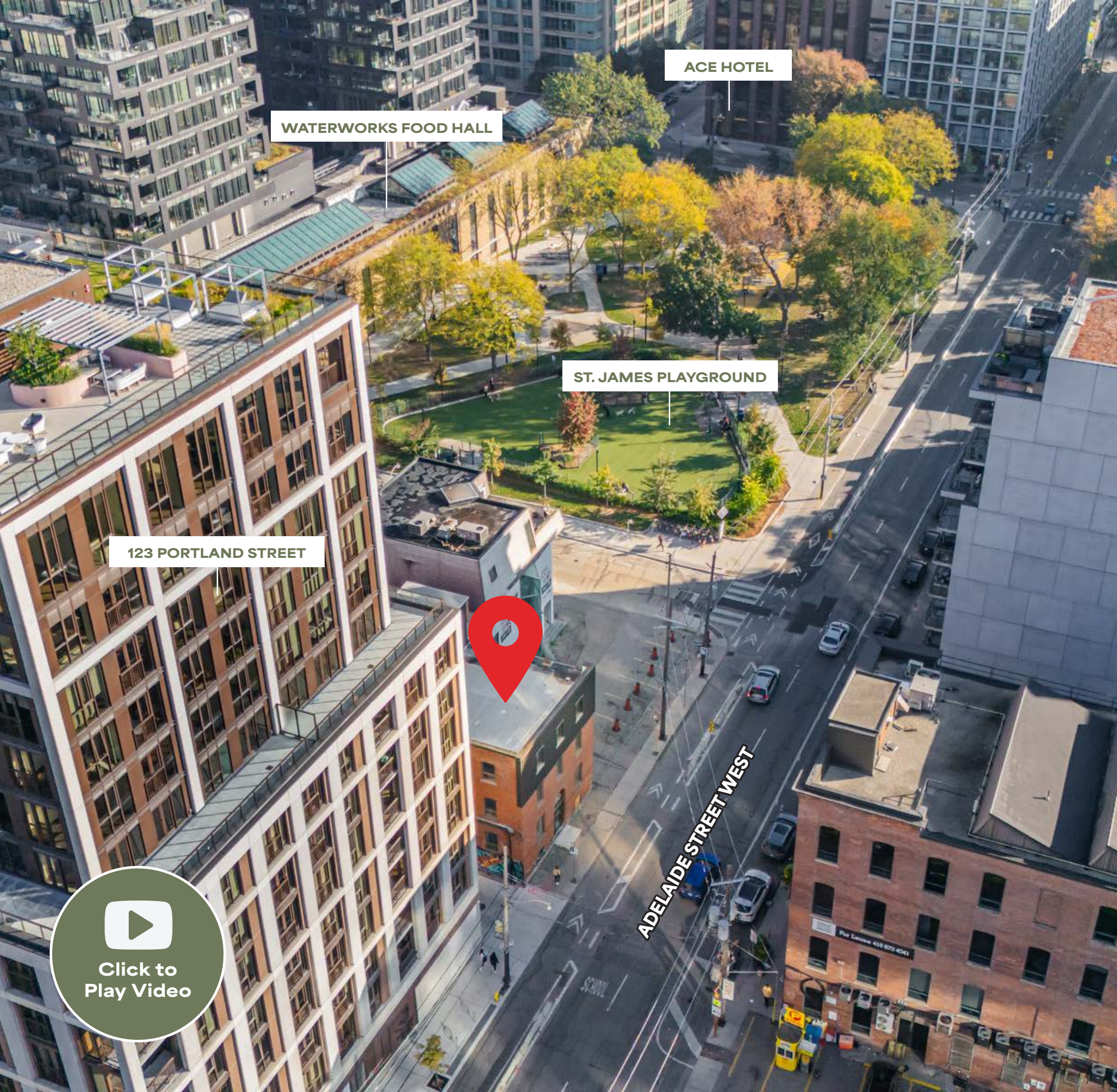



An Unbeatable Location

490 Adelaide Street West is located in the heart of the King West neighbourhood, Toronto's most dynamic retail environment, known for the city's largest concentration of restaurants, theatres and nightlife. It has seen an increase in the diversification of retail uses, leveraging one of the largest residential development cycles in Canadian history.

Neighbouring tenants and traffic drivers include Gusto 101, Petty Cash, Chubby's Jamaican Kitchen, Ace Hotel, Waterworks Food Hall, Impact Kitchen, St. Andrew's Playground, King Taps, Jacob's and Co. Steakhouse, Earls Kitchen & Bar, Regulars, Belfast Love and Ruby Soho.

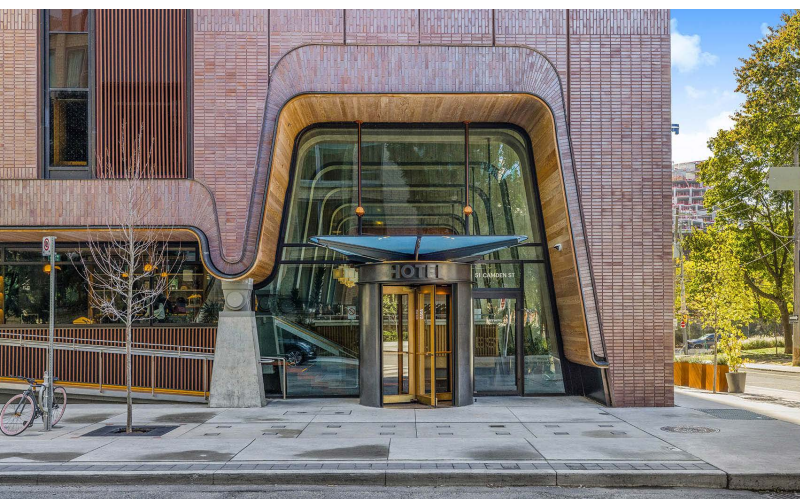
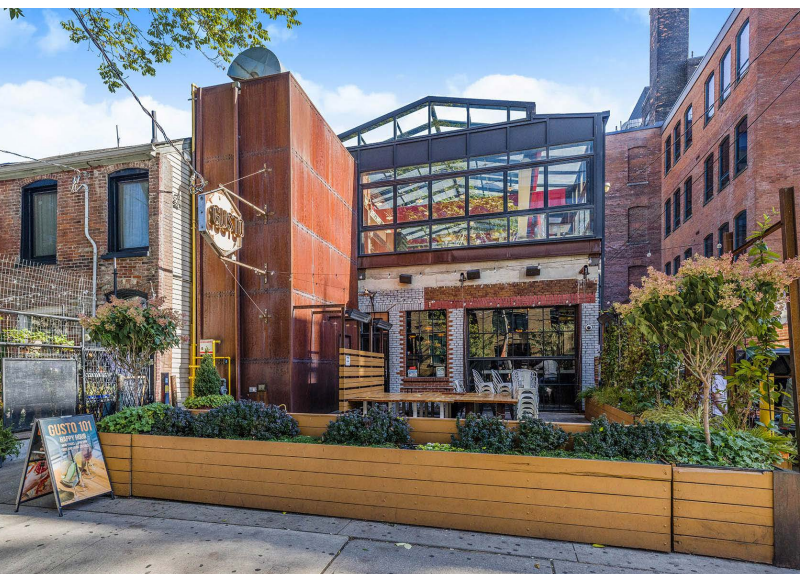

NEIGHBOURING RETAILERS & TRAFFIC DRIVERS

- | | | |
|-----------------------------|------------------------------|---------------------------|
| 1 Petty Cash | 19 WVRST | 37 Waterworks Food Hall |
| 2 Campechano Adelaide | 20 Earls Kitchen + Bar | 38 YMCA |
| 3 Forget Me Not Coffee | 21 Northern Maverick Brewing | 39 Fahrenheit Coffee |
| 4 Chubby's Jamaican Kitchen | 22 Gusto 101 | 40 KING Toronto Condos |
| 5 Little Sister | 23 Margo | 41 Wilbur Mexicana |
| 6 Jimmy's Coffee | 24 Ruby Soho | 42 The Keg |
| 7 SARA | 25 Locals Only | 43 Greta Bar |
| 8 Vela Torotno | 26 The Burger's Priest | 44 Cherry's High Dive |
| 9 Hammam Spa | 27 Lost & Found | 45 Le Select Bistro |
| 10 Dasha | 28 2 Cats | 46 The Well |
| 11 King Taps (future) | 29 Mademoiselle | 47 Juno Veterinary Clinic |
| 12 The Parlour | 30 Belfast Love | 48 LSDR Pilates |
| 13 Deer Lady | 31 Early Mercy | 49 Body Blitz Spa West |
| 14 Lapinou | 32 Jacob's & Co. | 50 Lee Restaurant |
| 15 Oretta | 33 COPS Donuts | 51 Loblaws |
| 16 Lavelle | 34 Othership | 52 Winners |
| 17 Starbucks | 35 Impact Kitchen | |
| 18 1Hotel | 36 Ace Hotel | |





DEMOGRAPHIC SNAPSHOT



76,519
POPULATION



13.0%
POPULATION CHANGE
(2024-2029)



\$131,572
AVERAGE HOUSEHOLD
INCOME



32.7
MEDIAN AGE

(WITHIN 1KM OF THE PROPERTY)

NEIGHBOURING DEVELOPMENTS

INCOMING UNITS: 4,336 + (WITHIN 0.5KM)

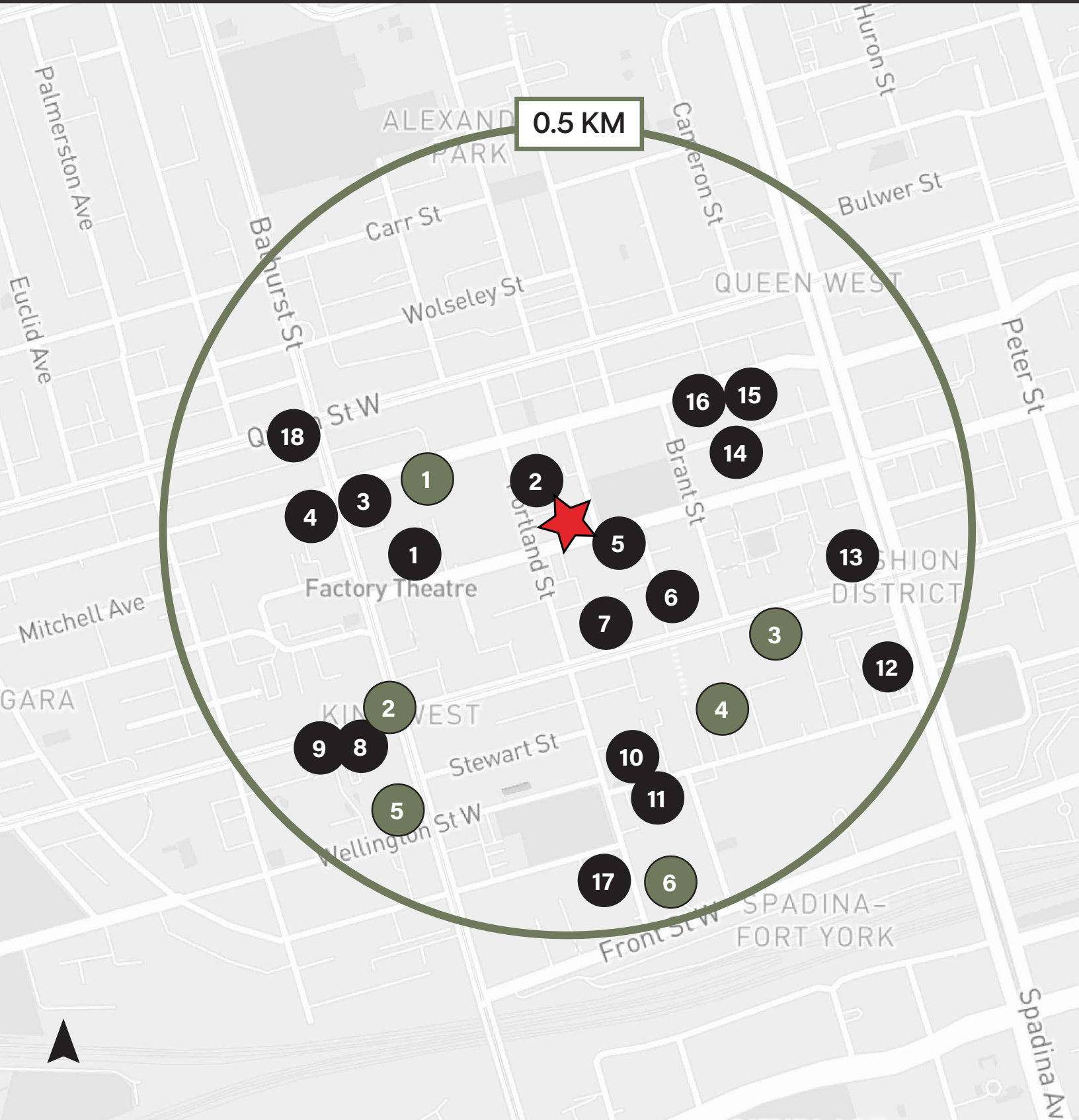

NOTABLE ACTIVE DEVELOPMENTS

#	Condo	Status	Units
1	543 Richmond Street W	Under Construction	476
2	King - Bathurst Community	Under Construction	187
3	KING Toronto	Under Construction	440
4	462 Wellington Street West	Under Construction	137
5	88 Bathurst	Under Construction	307
6	Portland Commons	Under Construction	-

NOTABLE DEVELOPMENT APPLICATIONS

#	Condo	Status	Units
1	550 Adelaide Street West	Pre-Construction	139
2	The Addison Residences	Pre-Construction	129
3	149 Bathurst Street	Pre-Construction	-
4	Reside on Richmond	Pre-Construction	210
5	Hudson Hotel Toronto	Pre-Construction	146
6	540 King	Pre-Construction	95
7	580 King	Pre-Construction	-
8	675 King West	Pre-Construction	145
9	689 King Street West	Pre-Construction	272
10	504 Wellington Street West	Pre-Construction	58
11	485 Wellington Street West	Pre-Construction	117
12	46 Spadina Avenue	Pre-Construction	550
13	460 King West	Pre-Construction	-
14	Camden House	Pre-Construction	168
15	457 Richmond Street West	Pre-Construction	140
16	MANGA on Richmond	Pre-Construction	362
17	18 Portland	Pre-Construction	182
18	655 Queen Street West	Pre-Construction	76



Floor Plans

BASEMENT - 1,324 SF

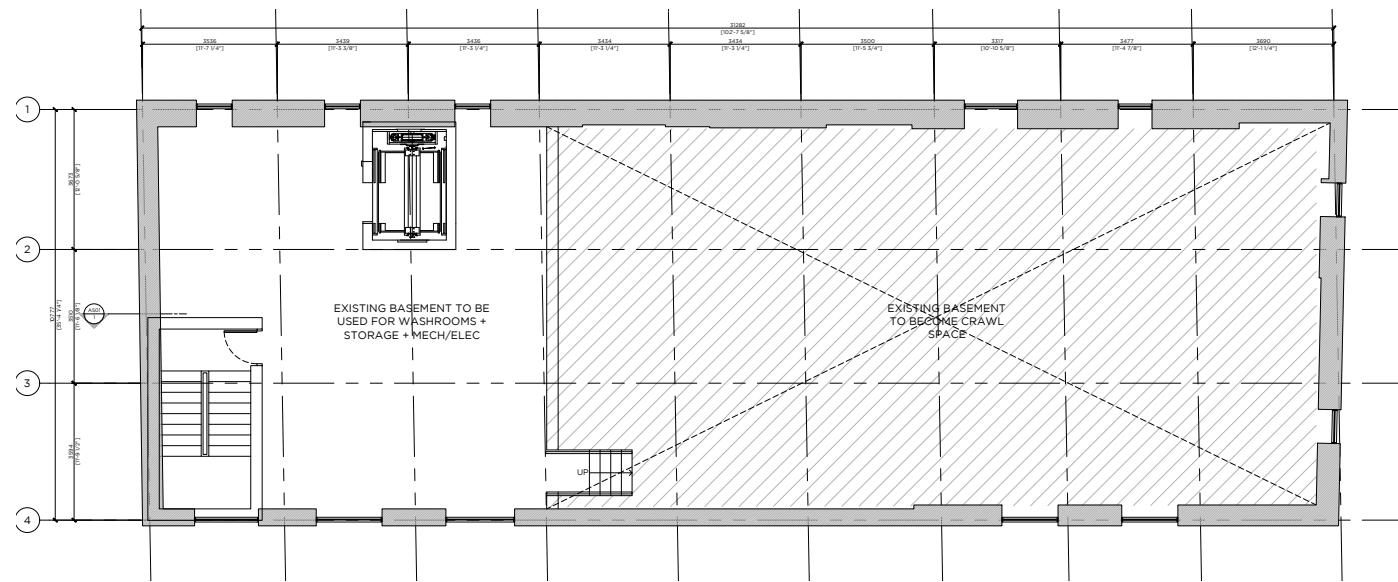

SECOND FLOOR - 3,886 SF

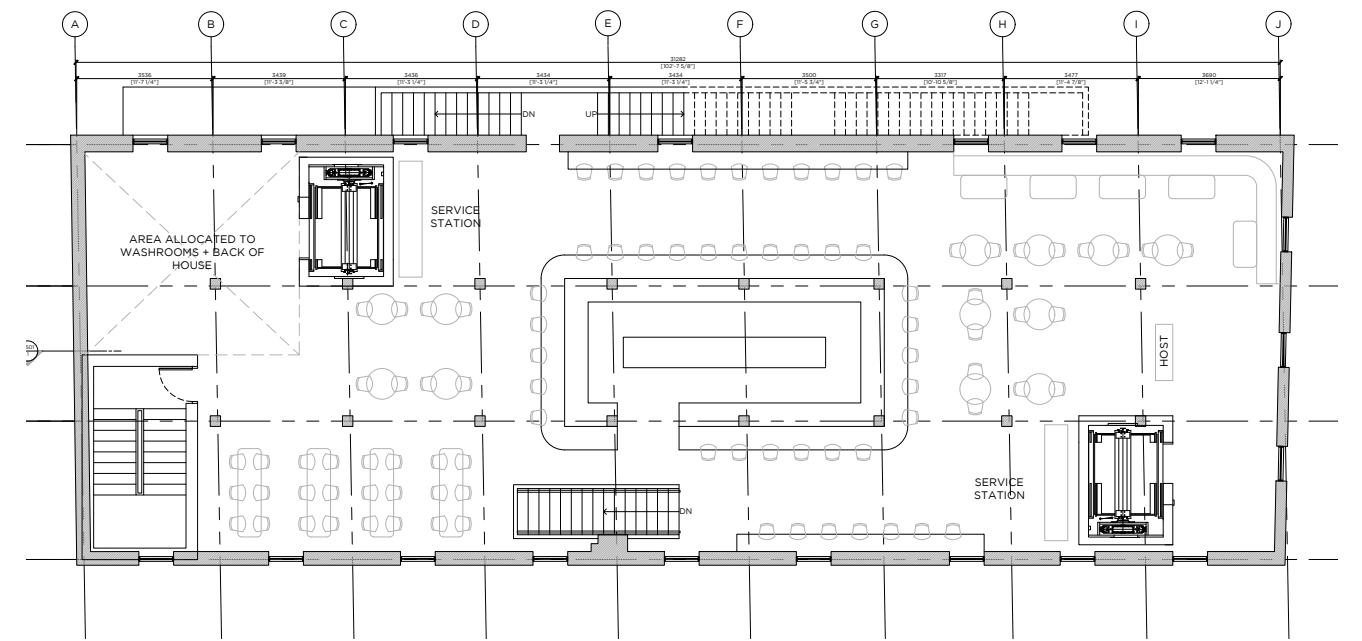

GROUND FLOOR - 3,886 SF + 969 SF Patio

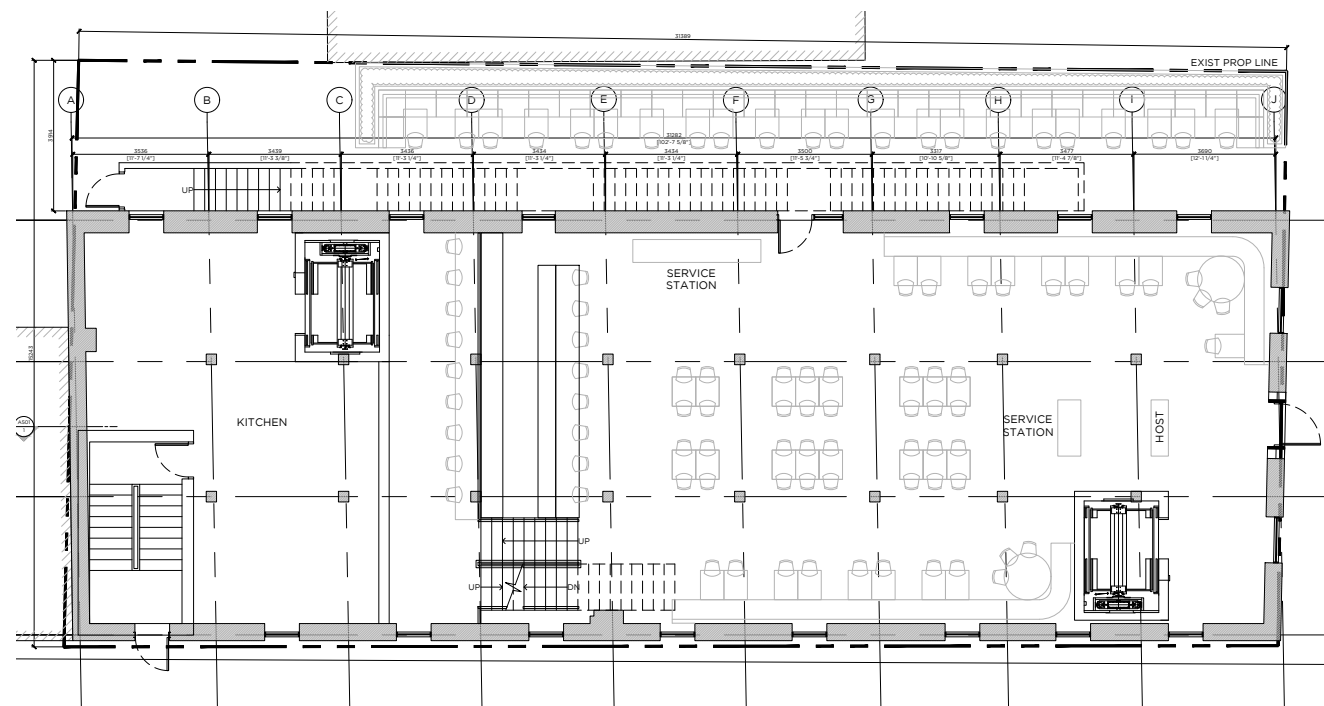

Adelaide Street West

THIRD FLOOR - 3,886 SF

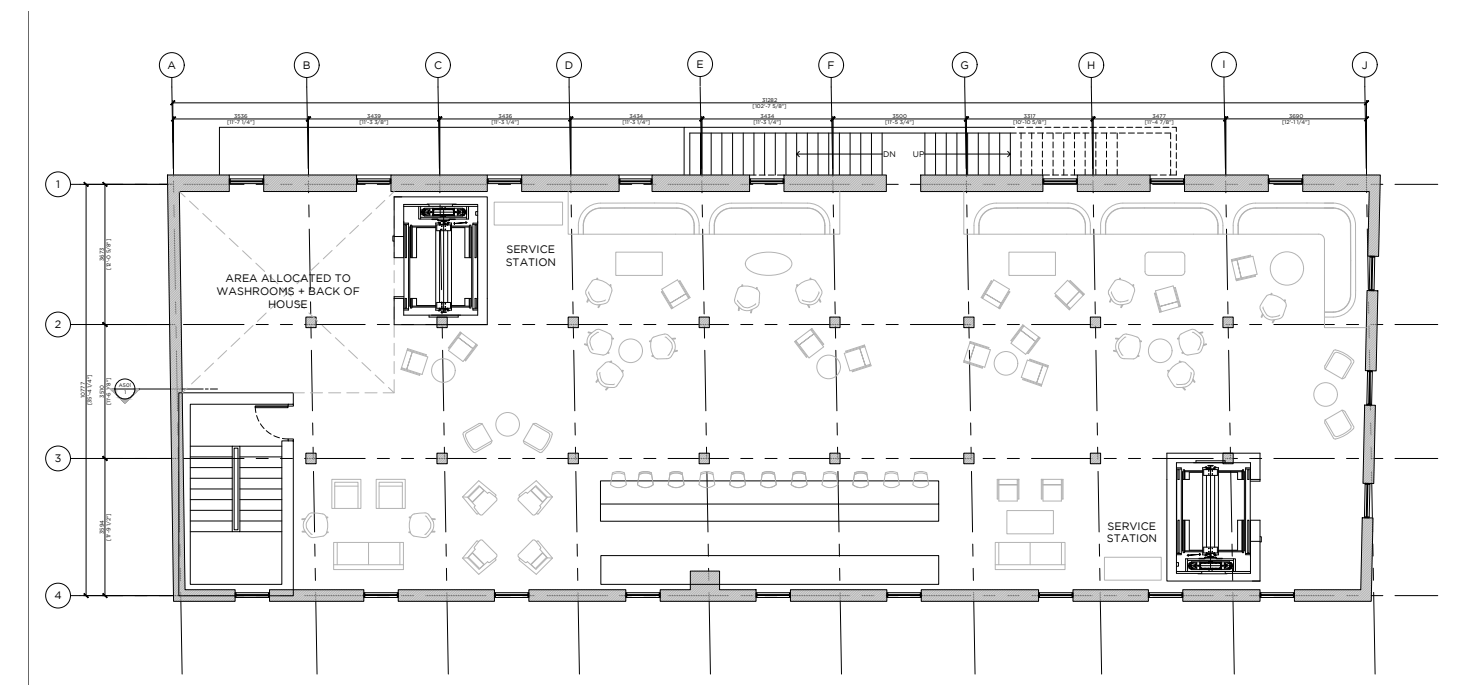

Floor Plans

ROOF TOP - 2,960 SF Enclosed Patio

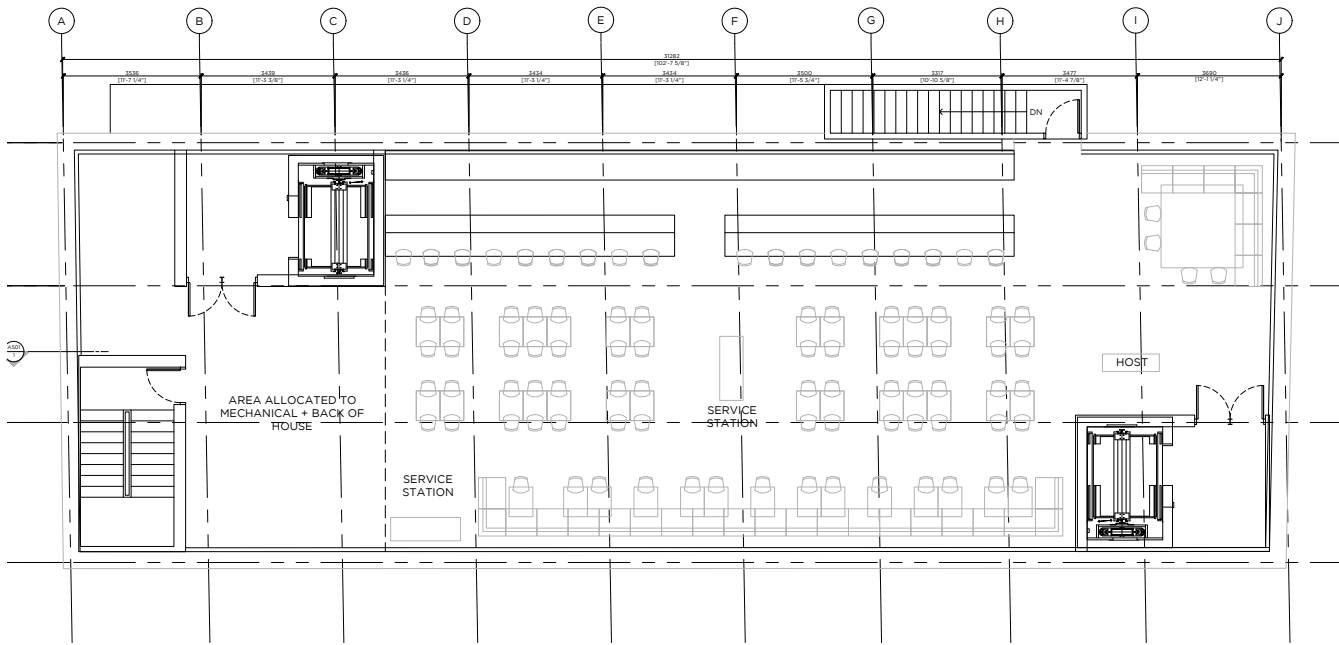

Contact

ARLIN MARKOWITZ*
Executive Vice President
416 815 2374
arlin.markowitz@cbre.com

ALEX EDMISON*
Senior Vice President
416 874 7266
alex.edmison@cbre.com

JACKSON TURNER**
Senior Vice President
416 815 2394
jackson.turner@cbre.com

TEDDY TAGGART*
Vice President
416 847 3254
teddy.taggart@cbre.com

EMILY EVERETT*
Sales Associate
647 943 4185
emily.everett@cbre.com

*Sales Representative **Broker

CBRE

This disclaimer shall apply to CBRE Limited, Real Estate Brokerage, and to all other divisions of the Corporation; to include all employees and independent contractors ("CBRE"). The information set out herein, including, without limitation, any projections, images, opinions, assumptions and estimates obtained from third parties (the "Information") has not been verified by CBRE, and CBRE does not represent, warrant or guarantee the accuracy, correctness and completeness of the Information. CBRE does not accept or assume any responsibility or liability, direct or consequential, for the Information or the recipient's reliance upon the Information. The recipient of the Information should take such steps as the recipient may deem necessary to verify the Information prior to placing any reliance upon the Information. The Information may change and any property described in the Information may be withdrawn from the market at any time without notice or obligation to the recipient from CBRE. CBRE and the CBRE logo are the service marks of CBRE Limited and/or its affiliated or related companies in other countries. All other marks displayed on this document are the property of their respective owners. All Rights Reserved.