

Five Market
Street
• Retail
For Lease

5 Market Street Toronto

Prime Retail for Lease in the Heart of St. Lawrence Market Neighbourhood

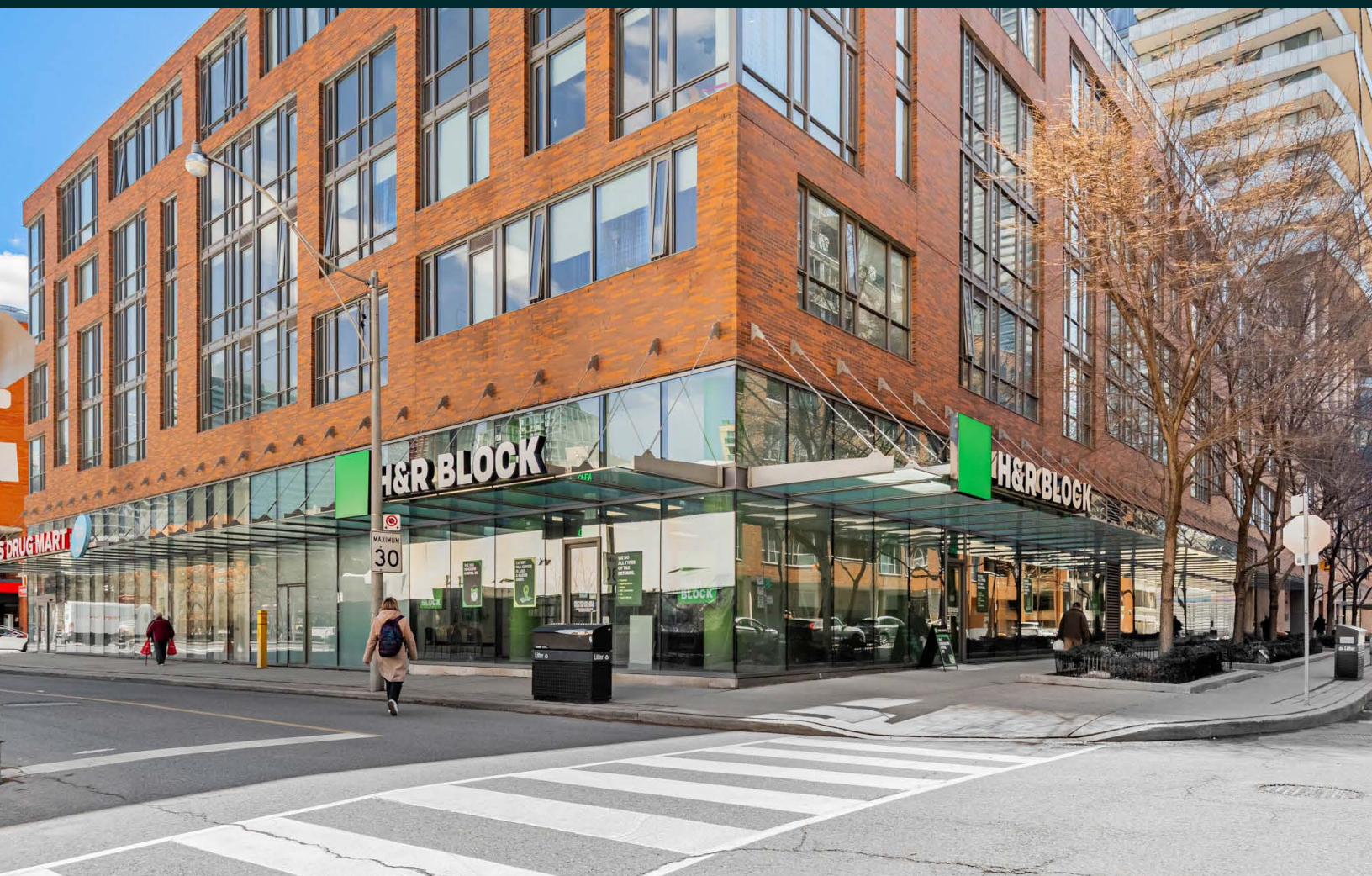

CBRE urban retail team

Property Details

Address: 5 Market Street, Toronto
Size: 2,324 sq. ft.
Net Rent: \$40.00 per sq. ft.
TMI: \$20.64 per sq. ft.
Available: June 1, 2025

- Incredible Downtown East location, adjacent to the iconic St. Lawrence Market and Shoppers Drug Mart and within walking distance to the Financial Core
- Located on the ground level of a 34-storey / 357-unit condominium building
- Ample public parking on the third level of the building
- Bright and open space with floor-to-ceiling windows
- Neighbouring retailers and traffic drivers include Dollarama (coming soon), No Frills, LCBO, Rexall, Meridian Hall and many amazing restaurants

AREA TRAFFIC DRIVERS / RETAILERS



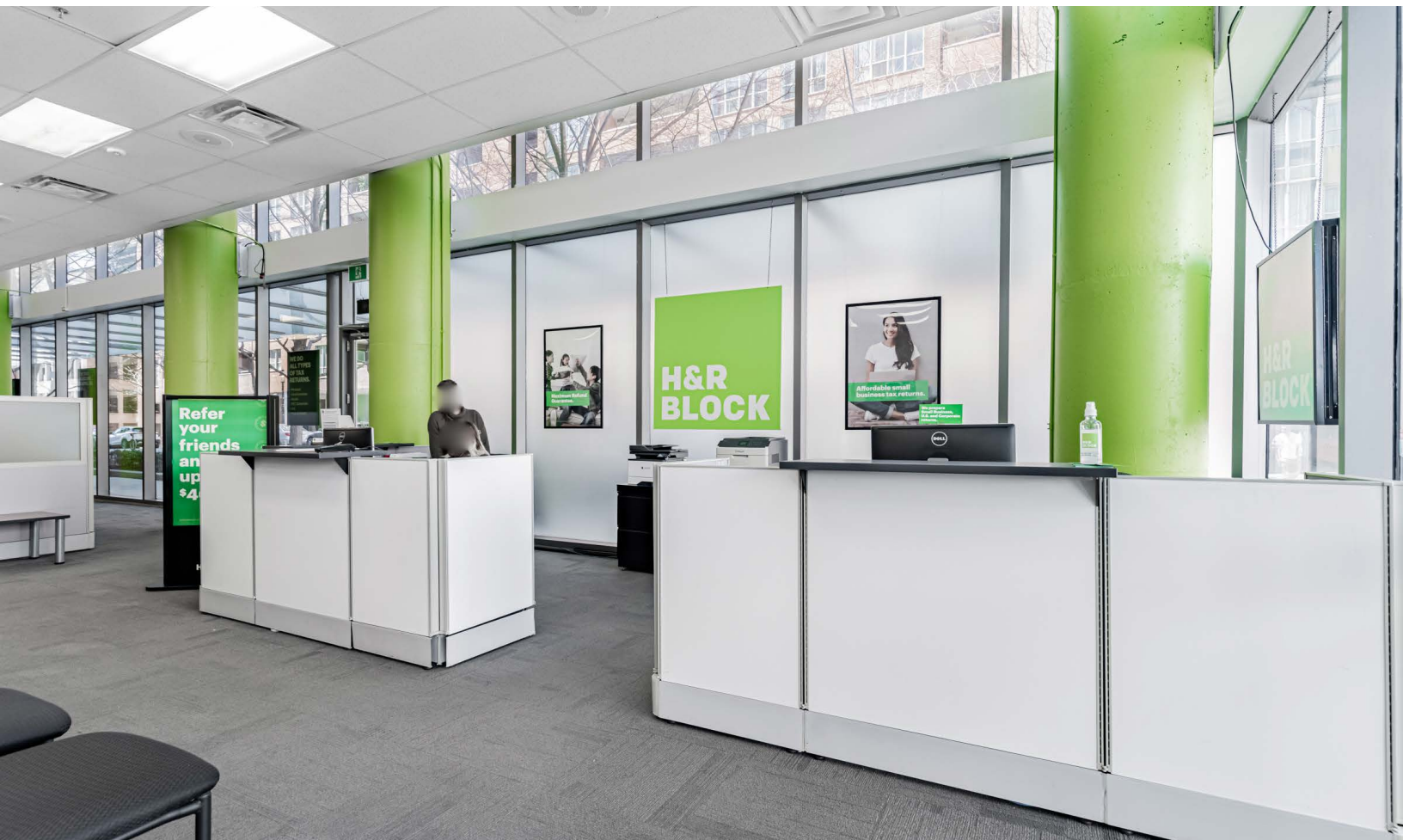

Market Street

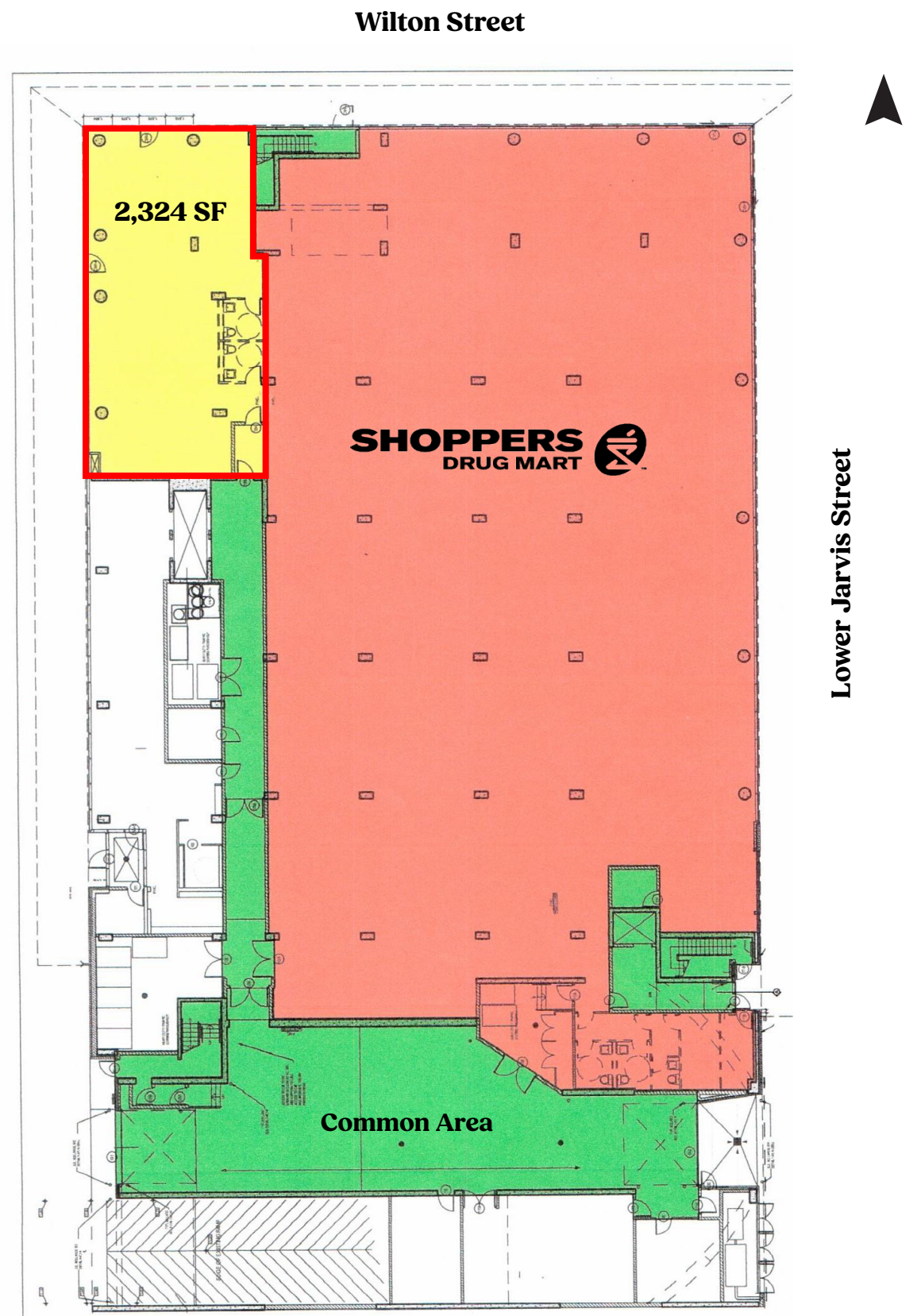

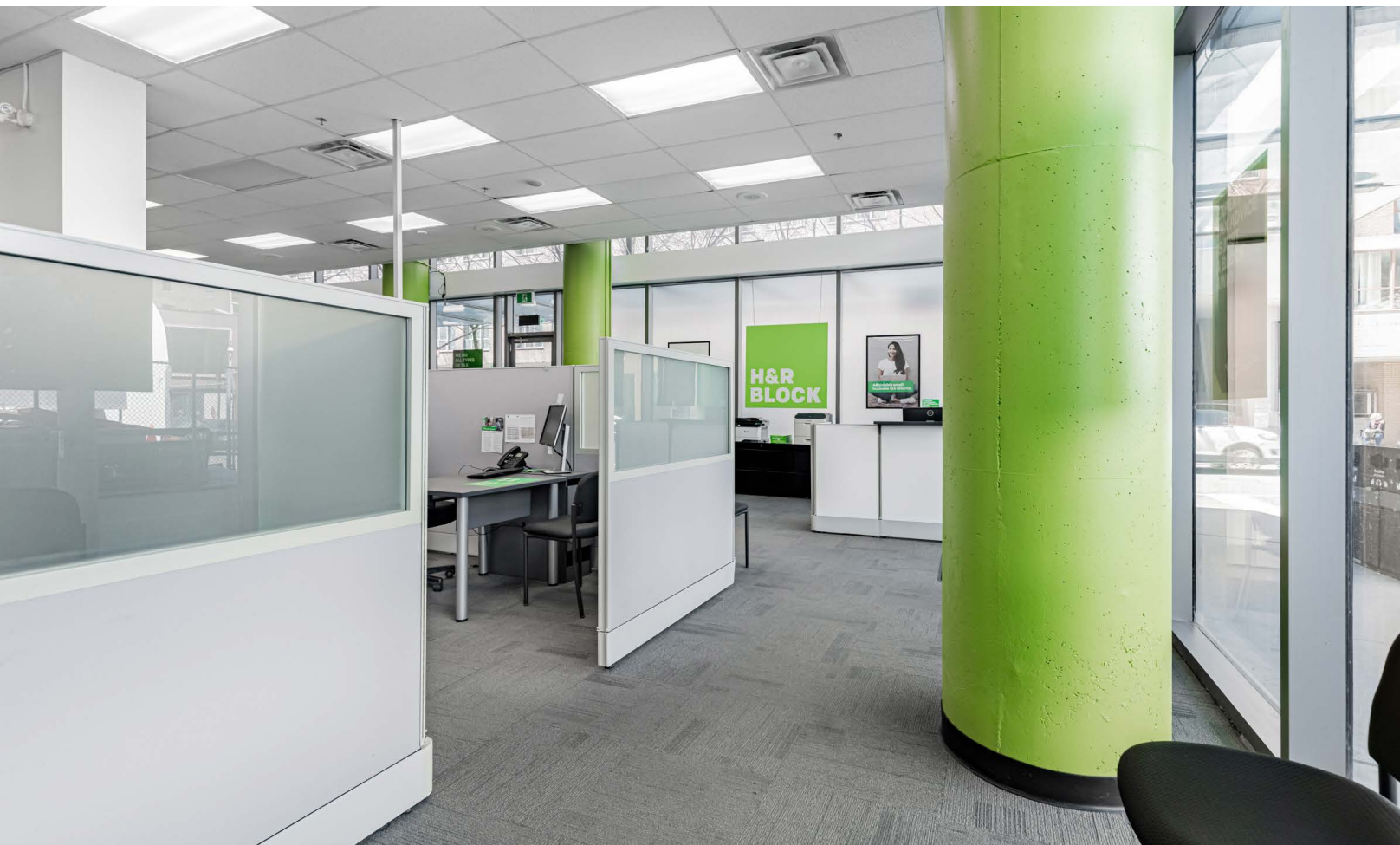

Location Overview

5 Market Street is situated in the vibrant St. Lawrence neighbourhood of downtown east Toronto, surrounded by iconic landmarks and exceptional transit access. The area features a blend of historic brick-and-beam buildings alongside newly developed residential and office spaces. Key neighbouring attractions include the bustling St. Lawrence Market, which draws approximately 1.7 million visitors annually, the distinctive Flatiron Building, the Hockey Hall of Fame, Berczy Park, and Meridian Hall.



10 Minute Walk to King Station



10 Minute Walk to Financial Core



10 Minute Walk to Union Station



Area Retailers & Traffic Drivers

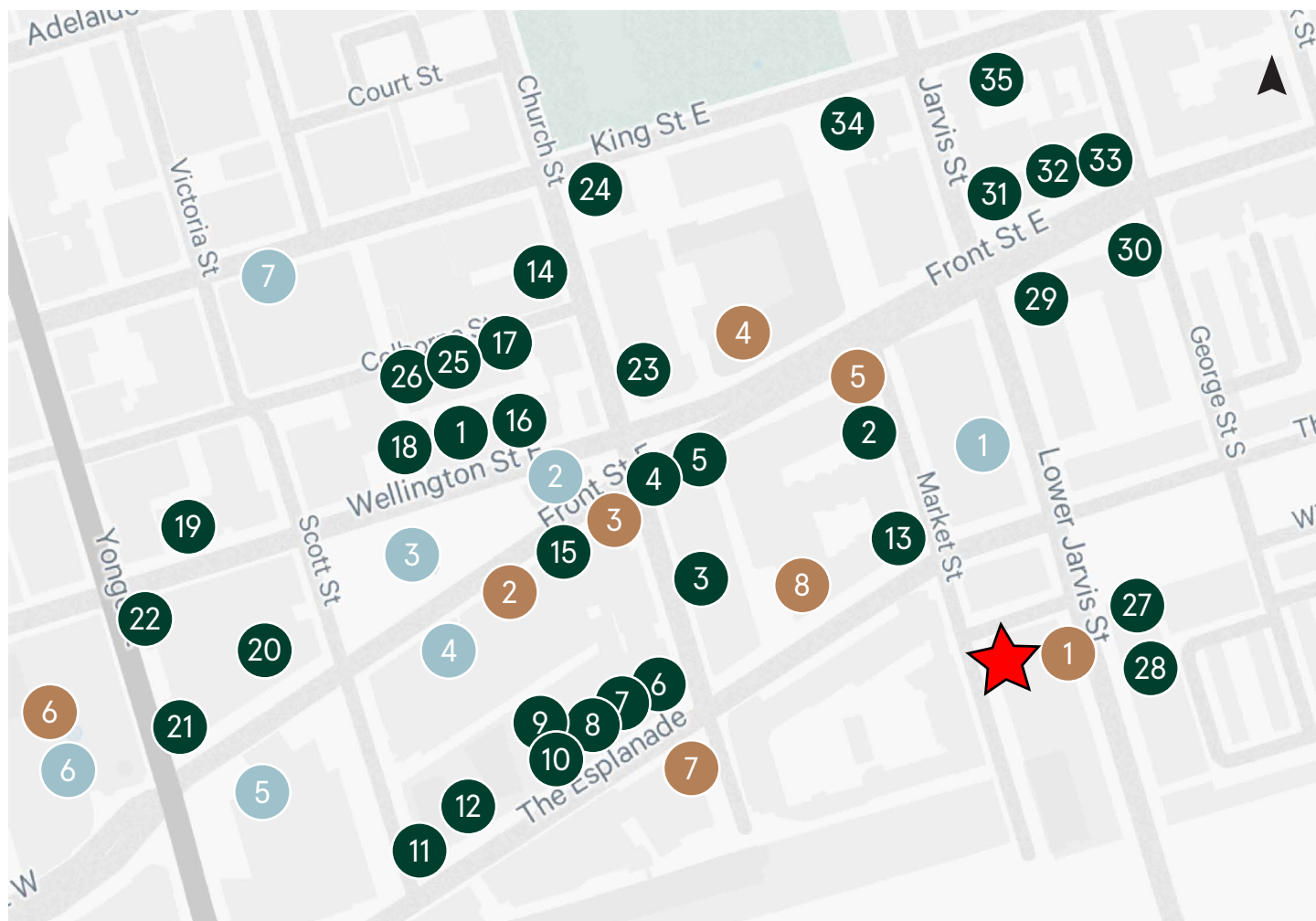

Food & Beverage

- | | |
|-------------------------------|-----------------------|
| 1. Grandma Loves You | 19. Cantina Mercatto |
| 2. Bar St. Lo | 20. Cafe Landwer |
| 3. Amano Trattoria | 21. Biff's Bistro |
| 4. Mofer Coffee | 22. The Joneses |
| 5. C'est What | 23. Hothouse |
| 6. Goose Island Brewery | 24. The Score on King |
| 7. Bier Market | 25. Woods Restaurant |
| 8. Scotland Yard Pub | 26. PJ O'Brien |
| 9. Bar Cathedral | 27. Tim Hortons |
| 10. The Old Spaghetti Factory | 28. Pizza Hut |
| 11. Urban Maharajas | 29. Pizza Pizza |
| 12. The Keg | 30. McDonald's |
| 13. Cirillo's | 31. The Corner Place |
| 14. Pi Co. | 32. The Jason George |
| 15. Fresh | 33. Popeye's Chicken |
| 16. Sukho Thai | 34. Biagio Ristorante |
| 17. Piano Plano | 35. Bar Ardo |
| 18. Playa Cabana | |

Shopping

1. Shoppers Drug Mart
2. Winners
3. Rexall
4. Metro Grocery
5. LCBO
6. Roots
7. No Frills
8. Dollarama (coming soon)

Points of Interest/Entertainment

1. St. Lawrence Market
2. Flatiron Building
3. Berczy Park
4. St. Lawrence Centre
5. Meridian Hall
6. Hockey Hall of Fame
7. King Edward Hotel

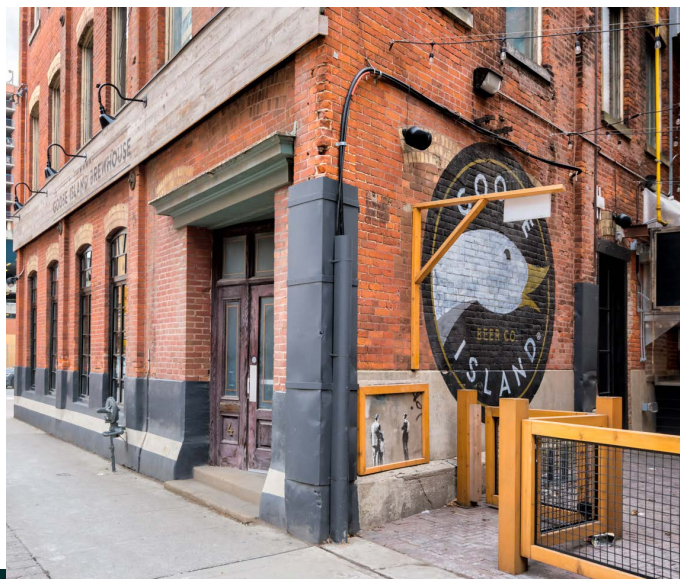
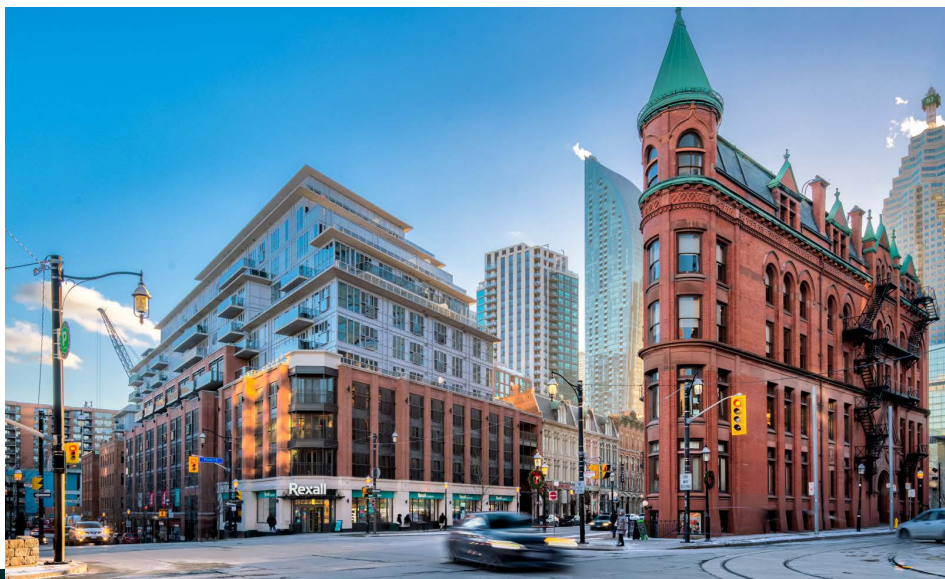
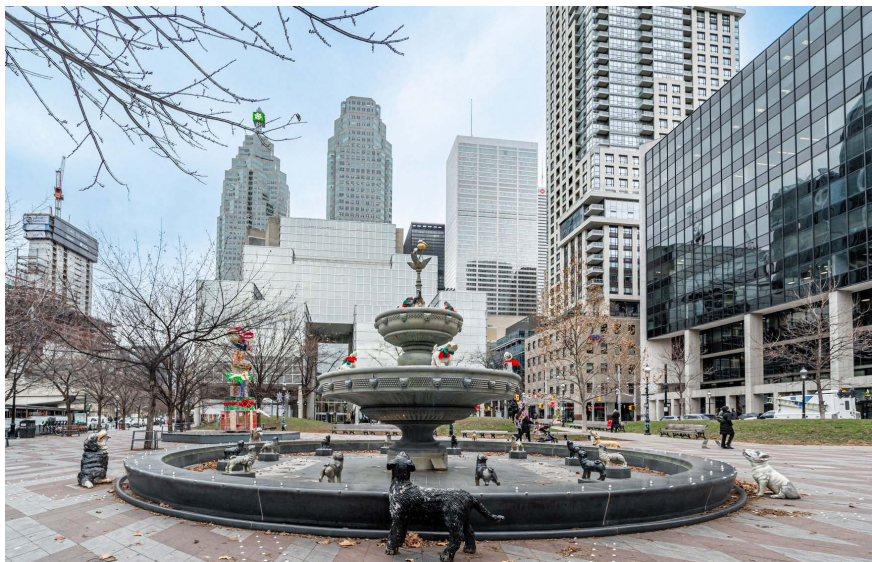



Contact

Arlin Markowitz*
Executive Vice President
416 815 2374
arlin.markowitz@cbre.com

Alex Edmison*
Senior Vice President
416 874 7266
alex.edmison@cbre.com

Jackson Turner**
Senior Vice President
416 815 2394
jackson.turner@cbre.com

Teddy Taggart*
Vice President
416 847 3254
teddy.taggart@cbre.com

Emily Everett*
Sales Associate
647 943 4185
emily.everett@cbre.com

*Sales Representative **Broker

CBRE urban retail team

This disclaimer shall apply to CBRE Limited, Real Estate Brokerage, and to all other divisions of the Corporation; to include all employees and independent contractors ("CBRE"). The information set out herein, including, without limitation, any projections, images, opinions, assumptions and estimates obtained from third parties (the "Information") has not been verified by CBRE, and CBRE does not represent, warrant or guarantee the accuracy, correctness and completeness of the Information. CBRE does not accept or assume any responsibility or liability, direct or consequential, for the Information or the recipient's reliance upon the Information. The recipient of the Information should take such steps as the recipient may deem necessary to verify the Information prior to placing any reliance upon the Information. The Information may change and any property described in the Information may be withdrawn from the market at any time without notice or obligation to the recipient from CBRE. CBRE and the CBRE logo are the service marks of CBRE Limited and/or its affiliated or related companies in other countries. All other marks displayed on this document are the property of their respective owners. All Rights Reserved.